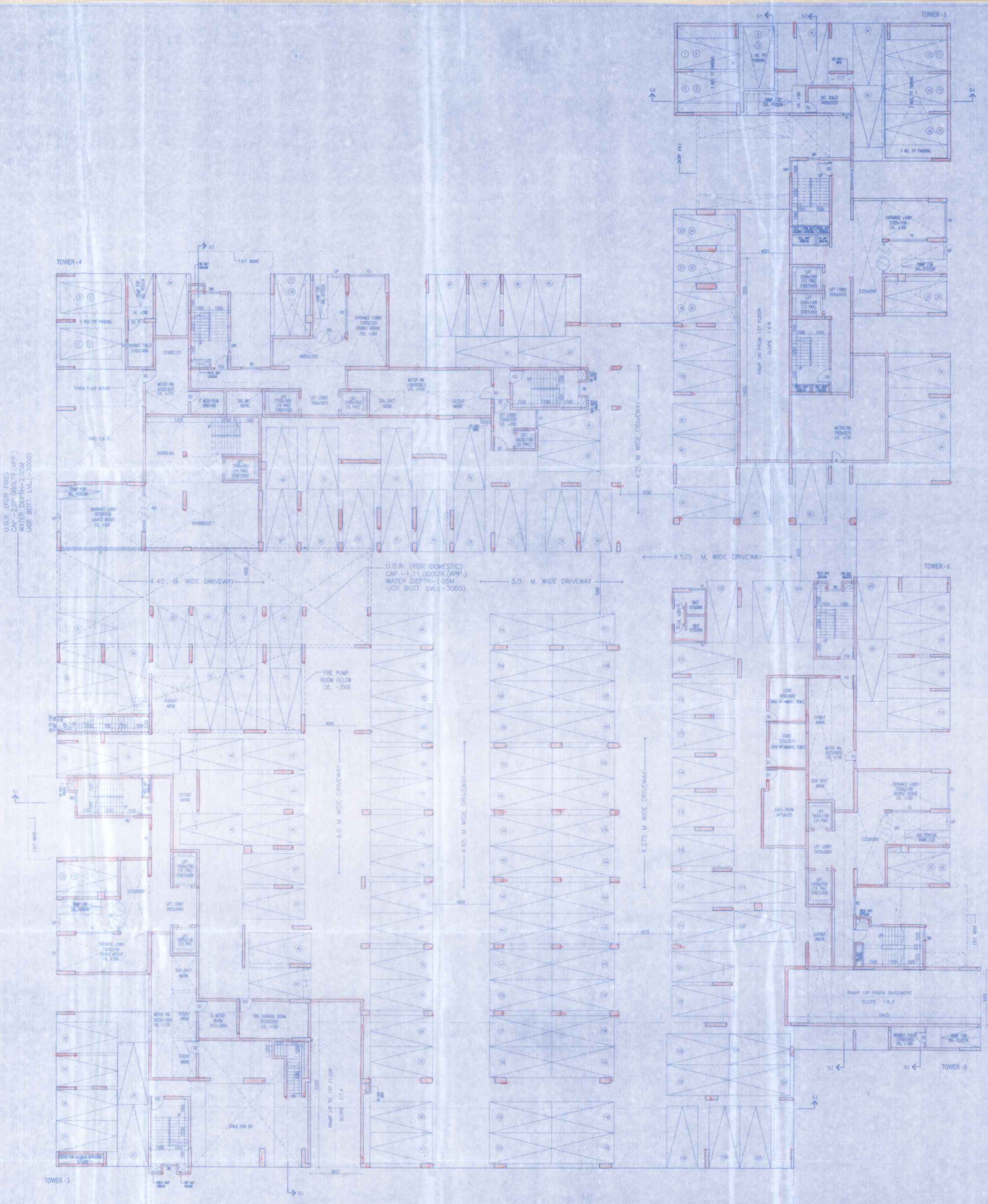

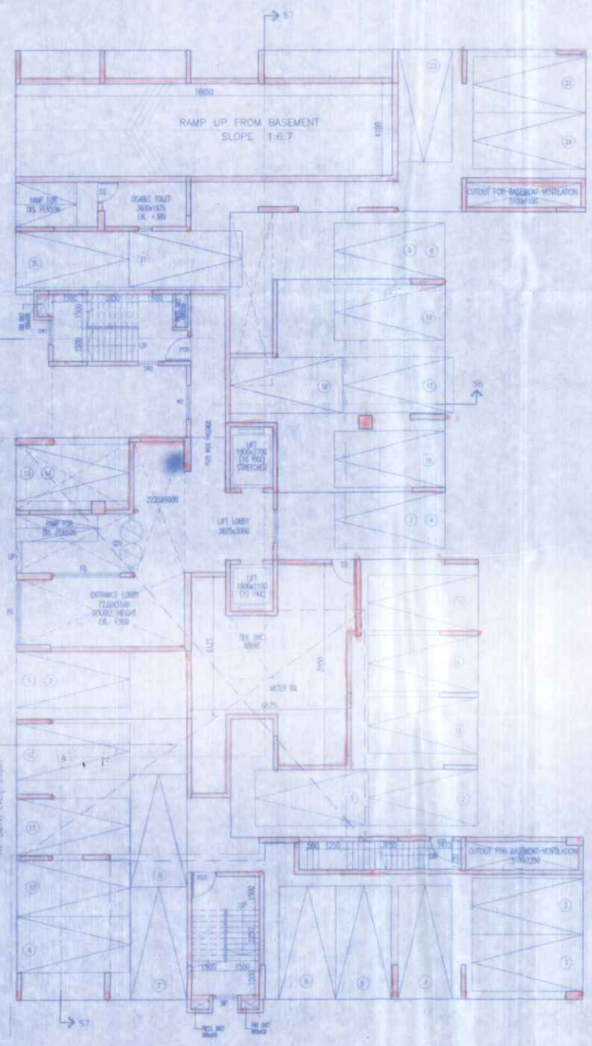

SCHEDULE OF DOORS & WINDOWS							
TYPE	SILL	LINTEL	SIZE	TYPE	SILL	LINTEL	SIZE
D	--	2150	1500X2150	W1	275	2150	1500X1875
D1	--	2150	1100X2150	W2	1100	2150	1500X1050
D2	--	2150	900X2150	W3	1100	2150	900X1050
D3	--	2150	750X2150	WK1	1100	2150	900X1050
FCD	--	2150	1100X2150	WK2	1100	2150	750X1050
DW1	--	2150	1800X2150	V1	1250	2150	600X600
DW2	--	2150	1500X2150	WS1	1100	2150	1100X1050
GD1	AS PER INTERIOR			WS2	1100	2150	900X1050
FG	AS PER INTERIOR						

ASHOKE KUMAR GUHA & OTHERS
CONSTITUTED ATTORNEY/AUTHORIZED SIGNATORY

SIGNATURE OF OWNER

CERTIFICATE OF STRUCTURAL ENGINEER

"CERTIFIED THAT, THE STRUCTURAL DESIGN & DRAWINGS OF BOTH FOUNDATION & SUPER STRUCTURE OF THE BUILDING HAS BEEN MADE BY ME CONSIDERING ALL POSSIBLE LOADS INCLUDING THE SEISMIC LOAD AS PER THE NATIONAL BUILDING CODE OF INDIA & CERTIFIED THAT IT IS SAFE & STABLE IN ALL RESPECTS".

SANJIB GUHA
BSC, BCE, FIE-(F-115654-5)
CHARTERED ENGINEER
ENLISTED STRUCTURAL
REVIEWER 88/16 K.M.C.

SIGNATURE OF STRUCTURAL REVIEWER

SANJIV J. PAREKH
M.E. (STRUCT.), M.E. (CONST. ENG.),
B.C.E., FIE-(F-018202-4)
MM/STRUC/006/2018-19

SIGNATURE OF STRUCTURAL ENGINEER

CERTIFICATE OF ARCHITECT

THE L.B.A. HAS CERTIFIED ON THE PLAN ITSELF WITH FULL RESPONSIBILITY THAT THE BUILDING PLAN HAS BEEN DRAWN UP AS PER PROVISION OF W.M.B. BLDG. RULES 2007, AS AMENDED FROM TIME TO TIME AND THAT THE SITE CONDITION INCLUDING THE WIDTH OF THE ABUTTING ROAD CONFORM WITH THE PLAN AND IS A BUILD ABLE SITE AND NOT A TANK OR A FILLED UP TANK.

JISHNU PAL
B. Tech (Civil), No: G.T/I/32
GTEB/ENGG/A/10/0043
22/KISSON/G-T-I/2016-17
HMC Reg. No: E/TE/CLASS-I/15

SIGNATURE OF GEO-TECHNICAL ENGINEER

Rajkumar Agarwal
Architect
Member of Council of
Architecture CA / 94 / 17940

SIGNATURE OF L.B.A./L.B.S

APPROVED BY
BUILDING PLAN COMMITTEE - 64,
MEETING DATE: 21.03.2025.

SANCTIONED
On 29/02/2025
P/A No. COM-65/MM/2024-2025
VALID UPTO 28/02/2028
CHAIRMAN,
Madhyamgram Municipality,
Dist.- North 24-Parganas

MADHYAMGRAM MUNICIPALITY
No. th 24-Pgs
MADHYAMGRAM

মধ্যমগ্রাম পৌরসভার ২টি পরিবেশ বন্ধু গাড়ি
ক্রমশ বাড়ুক, পরিবেশ, স্বাস্থ্যের, নিজ
দেশকে আমরাই গড়বো।
পরিবেশ সুরক্ষার স্বার্থে
পৌর প্রধান
মধ্যমগ্রাম পৌরসভা

FOR OFFICE USE ONLY

TITLE	BLOCK-2 (TOWER-2, 3, 4, 5 & 6)
	GROUND FLOOR PLAN

PROJECT
PROPOSED 39.95M. HT. B+G+XI STORED (BLOCK-1) & 39.95M. HT. B+G+XII STORED(BLOCK-2) HOUSING COMPLEX AT MOUZA:DOHARIA, DAG NO : 554,554/ 652,555,556,557,587/648,558,558/2318, 559,559/2316, 550/2317,560, 583,584,585,588/2314, J. L. NO. 45, ADSR BARASAT, POST OFFICE : GANGANAGAR, POLICE STATION - MADHYAMGRAM, BLOCK-BARASAT II , WARD NO. 08, HOLDING NO. 28, JESSORE ROAD (SOUTH), UNDER MADHYAMGRAM MUNICIPALITY, NORTH 24 PARGANAS.

DATE	JOB. NO.	DRAWN	CHECKED	SHEET NO.
16.05.25	ARCH/2024/074	HANMANTI		08 OF 17

SCALE-1:125 ARCHITECT

RAJ AGRAWAL & ASSOCIATES
88, ROYD STREET, KOLKATA - 16